



Site Area:
31000m² (7.660 Acres /
3.1ha)

General Notes
The drawing is copyright of Darling Associates. This drawing shall not be scaled. All dimensions are in metres unless stated. All dimensions shall be checked on site prior to commencing the works and any discrepancies to be reported to Darling Associates. All works shall conform to the current edition of the Building Regulations and other statutory requirements. All materials and workmanship shall conform with the relevant British Standard specifications and codes of practice. If this drawing forms part of an application for planning permission, it shall not be used for any other purpose without the express permission of Darling Associates. This drawing may incorporate information from other professionals. Darling Associates cannot accept responsibility for the accuracy and validity of such information. Any variations and/or additions that are required appearing to this drawing should be sought from the relevant professional or their appointed representative. Drawings, specifications and schedules are to be read in conjunction with the following where applicable: Employer's Requirements documents, Agreements to Lease, Structural Engineer's drawings and specifications, Civil Engineer's drawings and specifications, Survey Drawings, Party Wall Boundary Awaits. Other specialist design consultant requirements as appointed by the Main Contractor. Other specialist design sub-contractors requirements as appointed by the Main Contractor.



Key Plan

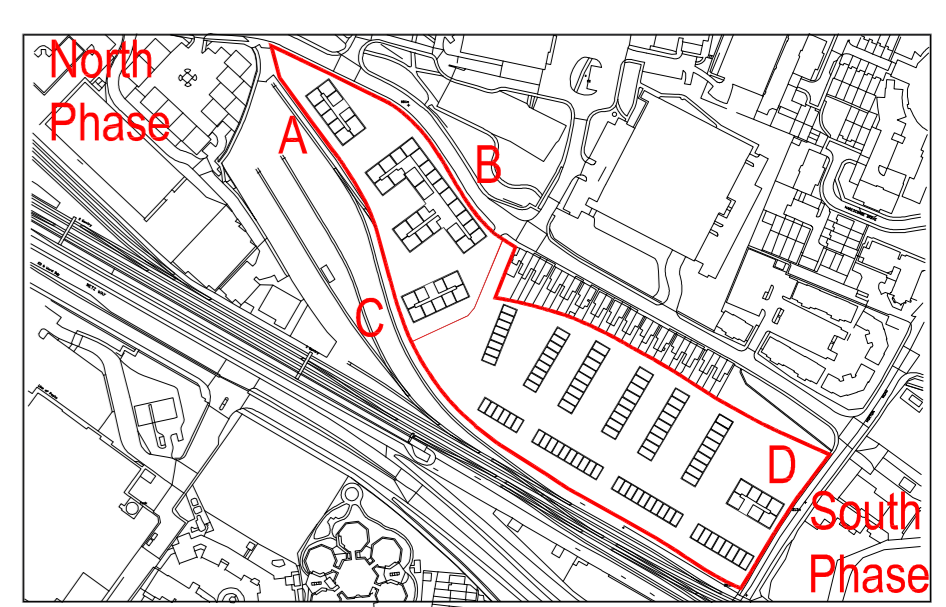

Notes

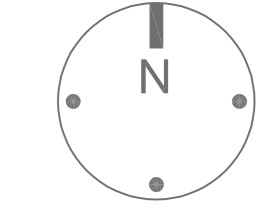

Planning Application Boundary

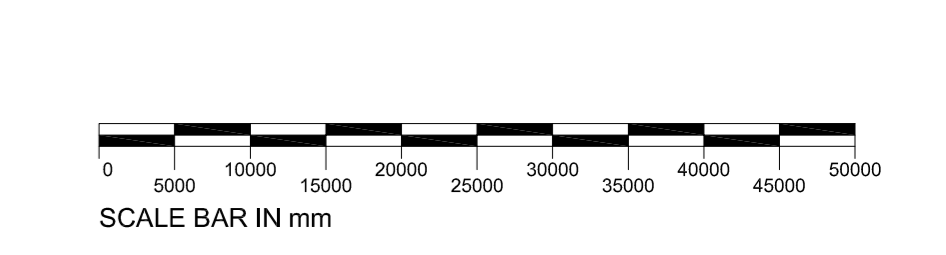

PL2	Planning Updates	Nov 2022	TP	TP
PL1	Planning Updates	Oct 2022	TP	TP
PL	Issue for Planning	JUN 2022	JS	TP
REV	NOTES	DATE	BY	AUTH

DARLING ASSOCIATES ARCHITECTS

1 Greencoat Row London SW1P 1DH UK
 mail@darlingassociates.net
 www.darlingassociates.net
 +44 20 7630 0500

DRAWING STATUS	
Planning	
Proposed Site Plan	
PROJECT Great Western Yard	
SCALE AT A3: 1:500	SCALE AT A0: N.T.S.
JOB NO. 19050	DRAWING 03-0-00
	REV PL2
© Darling Associates Ltd.	